

KENT ARCHERY ASSOCIATION

www.archerykent.org.uk



Entry Form

for the

Kent 'Unsighted Bows' Tournament

on behalf of Kent Archery Association

Sunday, 22nd May 2016

at

**Vigo Rugby Football Club,
Swanswood, Harvel Road, Vigo Village DA13 0UA**

Directions:

From M20 eastbound, leave at junction 2

From M20 westbound, join the M26 and leave immediately at junction 2A

From M26 east- or westbound, leave at junction 2A

Then in each case follow signs for A227 towards Meopham and Gravesend.

From the M2/A2 turn southwards onto the A227, & pass through Meopham.

Vigo RFC is just east of Vigo Village.

The entrance will be marked with archery target signs on the day.

Satnav co-ordinates: 51° 20' 6" N / 0° 22' 4" E

Rounds:

The rounds to be shot will be:

York, Hereford, Bristol 1, Bristol 2, Bristol 3, Bristol 4
and Bristol 5,

The Kent Archery Association is affiliated to:

The Southern Counties Archery Society

ArcheryGB, Lilleshall National Sports Centre, nr Newport, Shropshire TF10 9AT

World Archery, Maison du Sport International, Avenue de Rhodanie 54, CH-1007 Lausanne, Switzerland

ENTRY INFORMATION

- Eligibility:** This tournament is open to archers who are existing members of ArcheryGB. Proof of membership will be requested at the tournament.
- Club:** Because this event is organised by a county association, you must enter the tournament either as a member of your first-claim club (GNAS Law 20.b.v) or as a Direct Member of AGB (provided, of course, that you are).
- Drug Testing:** You are liable for drug testing, and competitors approached to give samples must comply. If you refuse, that refusal will be treated as a positive result. Entries from archers under the age of 18 must be signed by a parent/guardian to signify consent to their child being drug tested.
- Bow Types:** The following bow types are eligible and as defined by the Rules of Shooting Revised 2015.
- Longbow Regulation 206**
 - Recurve Barebow Regulation 204**
 - American Flatbow Regulation 206A**
 - Recurve Traditional Regulation 205**
 - Compound Barebow Regulation 209**

The Rounds: York, Hereford, Bristol 1, Bristol 2, Bristol 3, Bristol 4 and Bristol 5

Round	Gentleman	Ladies	Distances (yds)
York	Senior		100 80 60
Hereford		Senior	80 60 50
Bristol 1	Under 18		80 60 50
Bristol 2	Under 16	Under 18	60 50 40
Bristol 3	Under 14	Under 16	50 40 30
Bristol 4	Under 12	Under 14	40 30 20
Bristol 5		Under 12	30 20 10

- Entry Fee:** £7.00 Cheques Payable to: Kent Archery Association
- Closing Date for Entries:** Monday 09th May 2016, The closing date for responses will be strictly adhered to – late entries will not be accepted.
- Send Entries to:** Tony Andrews (KAA) 115, Ladywood Road, Darenth, Kent DA2 7LP
07891 160278

Please complete the entry form in BLOCK CAPITALS and return it with payment before the closing date. Entries can only be accepted if they include adequate contact details, the archer's signature (plus parent/guardian's signature for juniors) and full payment. Postal entries only. Target list and results will be available on the KAA website only.

Para archers who require special arrangements should bring this to the attention of the Tournament Organiser

- Registration:** from 08:00 a.m.
- Equipment Inspection:** Archers are reminded that equipment may be inspected at any time
- Assembly:** 09:15 a.m.
- Start of Competition:** 9:30 a.m.
- Judges:** Mr M Davis, Ms D. Horn
- Targets:** All target butts are constructed from bound straw ropes; 4-leg (H-frame) stands are used throughout.
- Target Faces:** 1 x 122cm 5 zone face for all distances.
- Timing:** Shooting will be in descending order of distance using method 1.
- Dress Code:** ArcheryGB dress regulations will apply. You are requested to observe the dress code until after the presentation of awards.
- Awards:** Depending on entry.
- Lost Arrows:** This tournament is held on a mixed-use sports field; if you lose any arrows, you **must** find them before you leave the venue.
- Disclaimer:** Neither the Kent Archery Association nor the owners of the grounds can accept responsibility for loss or damage to equipment while on, entering or leaving the venue. No responsibility will be accepted for damage to arrows missing or passing through a target boss.
- Parking:** Parking space will be clearly indicated; please park considerately and do not leave your car on any roadway.
- Photography:** To comply with the ArcheryGB Policy for "Safeguarding Children, Young People & Vulnerable Adults", any person wishing to pursue any form of photography for any purpose is required to report to the tournament organiser before starting and to comply with any conditions given.
- Juniors:** All competitors under the age of 18 must be supervised by a parent, guardian or other nominated responsible adult at all times.
- Privacy Policy:** Personal information supplied by you on the entry form will only be used for the purposes of this tournament, unless you indicate to the contrary. No information will be disclosed to third parties, except as required by law.

KENT 'Unsighted Bow' TOURNAMENT

Entry Form

Where multiple choices are provided, please indicate only one in each group, preferably by circling it.

Surname:						
Forename(s):						
Title:	Mrs	Miss.	Ms	Mr.	Mstr.	Other
Address:						
Telephone No.:						
Email Address:	Tick to be added to our emailing list for news and future events					<input type="checkbox"/>
ArcheryGB member nr.:						
Date of Birth (Junior only):	Day	Month			Year	
Club Name:						
Are you a KAA member:	YES			NO		
Bow Styles:	Long Bow	Recurve Bare bow	American Flat bow	Recurve Traditional	Compound Bare bow	
Round required:	York	Hereford	Bristol 1	Bristol 2	Bristol 3	Bristol 4 Bristol 5
Ladies	Senior	Under 18	Under 16		Under 14	Under 12
Gentlemen	Senior	Under 18	Under 16		Under 14	Under 12
Competitors Signature:	<p>.....</p> <p>All competitors are required to accept the terms and conditions of entry</p> <p>Date:.....</p> <p>I certify that I am a member of ArcheryGB</p> <p>I accept the terms of entry specified in the entry information and in the ArcheryGB Rules of Shooting.</p>					
Cheque enclosed	£7.00 (Payable to "Kent Archery Association")					
Signature of Parent or Guardian	<p>.....</p> <p>Date:.....</p> <p>Entries for juniors can only be accepted if signed here by a parent or guardian</p> <p>I accept the terms of entry specified on the entry form</p> <p>If approached for drug testing. I am willing for my child to be tested</p>					

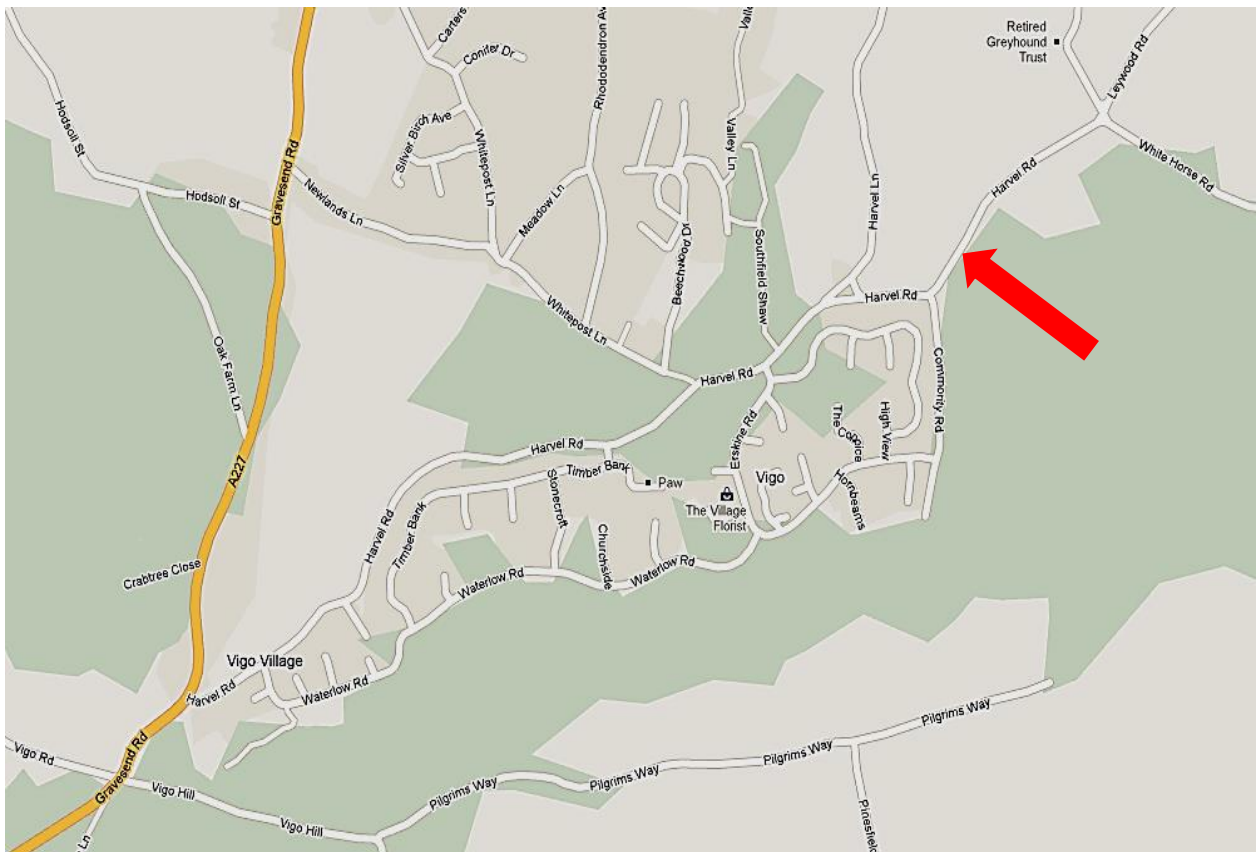
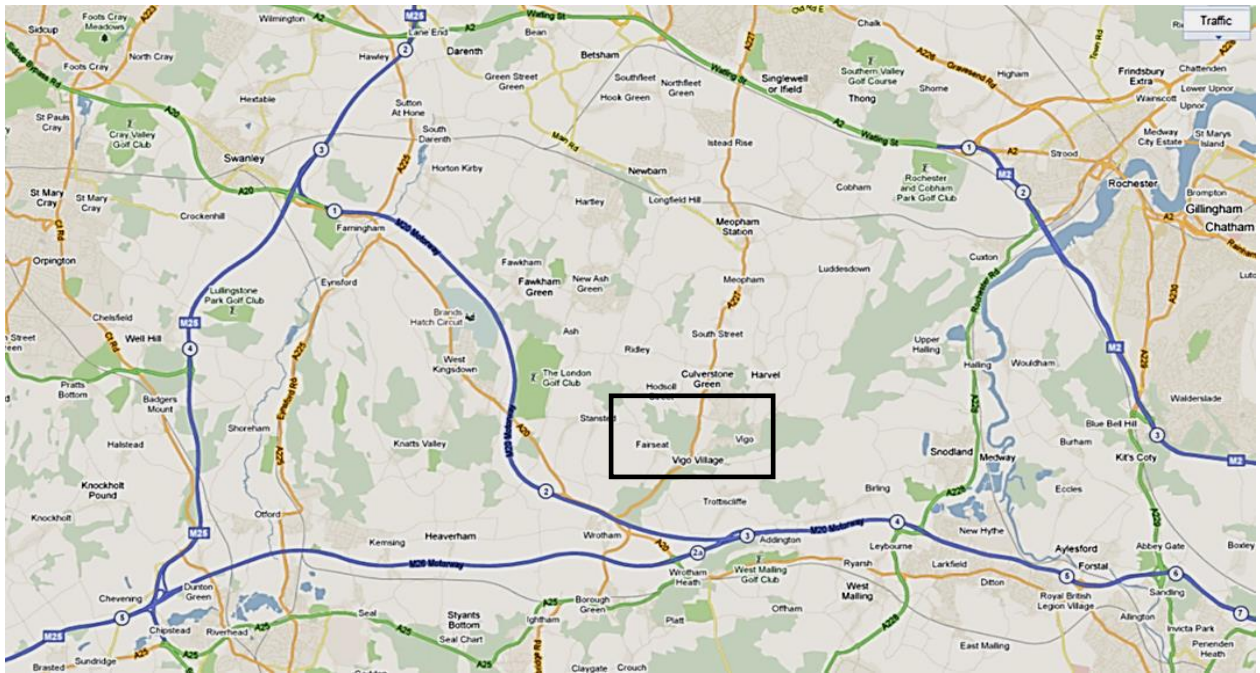

Leave Blank